

NEW JERSEY ADULT MOSQUITO SURVEILLANCE

Report for 11 October to 17 October 2015, CDC Week 41

Prepared by Lisa M. Reed, Scott Crans and Mark Robson

Center for Vector Biology



This New Jersey Agricultural Experiment Station report is supported by Rutgers University, Hatch funds, funding from the NJ State Mosquito Control Commission and with the participation of the 21 county mosquito control agencies of New Jersey.

Summary Table – Week 41

Region	<i>Aedes vexans</i>			<i>Culex Mix</i>			<i>Coquillettidia perturbans</i>			<i>Aedes sollicitans</i>		
	This Week	Average*	Increase	This Week	Average*	Increase	This Week	Average*	Increase	This Week	Average*	Increase
Agricultural	0.07	0.56	0	0.10	0.66	0	0.00	0.00	0	0.00	0.01	0
Coastal	0.00	1.11	0	0.02	1.91	0	0.00	0.00	0	0.00	0.18	0
Delaware Bayshore	nd			nd			nd			nd		
Delaware River Basin	nd			nd			nd			nd		
New York Metro	0.00	0.32	0	0.03	1.49	0	0.00	0.00	0	0.00	0.02	0
North Central Rural	nd			nd			nd			nd		
Northwest Rural	nd			nd			nd			nd		
Philadelphia Metro	nd			nd			nd			nd		
Pinelands	nd			nd			nd			nd		
Suburban Corridor	nd			nd			nd			nd		

*Averages represent data from, at most, the previous 5 years. Increase is a scale of current values from historical values where no difference or a decrease is represented by 0 (blue), up to 50% greater difference by 1 (green), up to 100% greater difference by 2 (yellow), up to 150% greater difference by 3 (orange) and greater than 150% increase by 4 (red). White cells in the increase column denote increases from an historic zero and thus no value can be appropriately given. nd=no data reported.

State Summary: ***NOTE*** This is the penultimate report for the 2015 season – please send in any data to finish up the season. Currently, with only one county agency reporting, no mosquito species are above historical averages.

Climate Factors

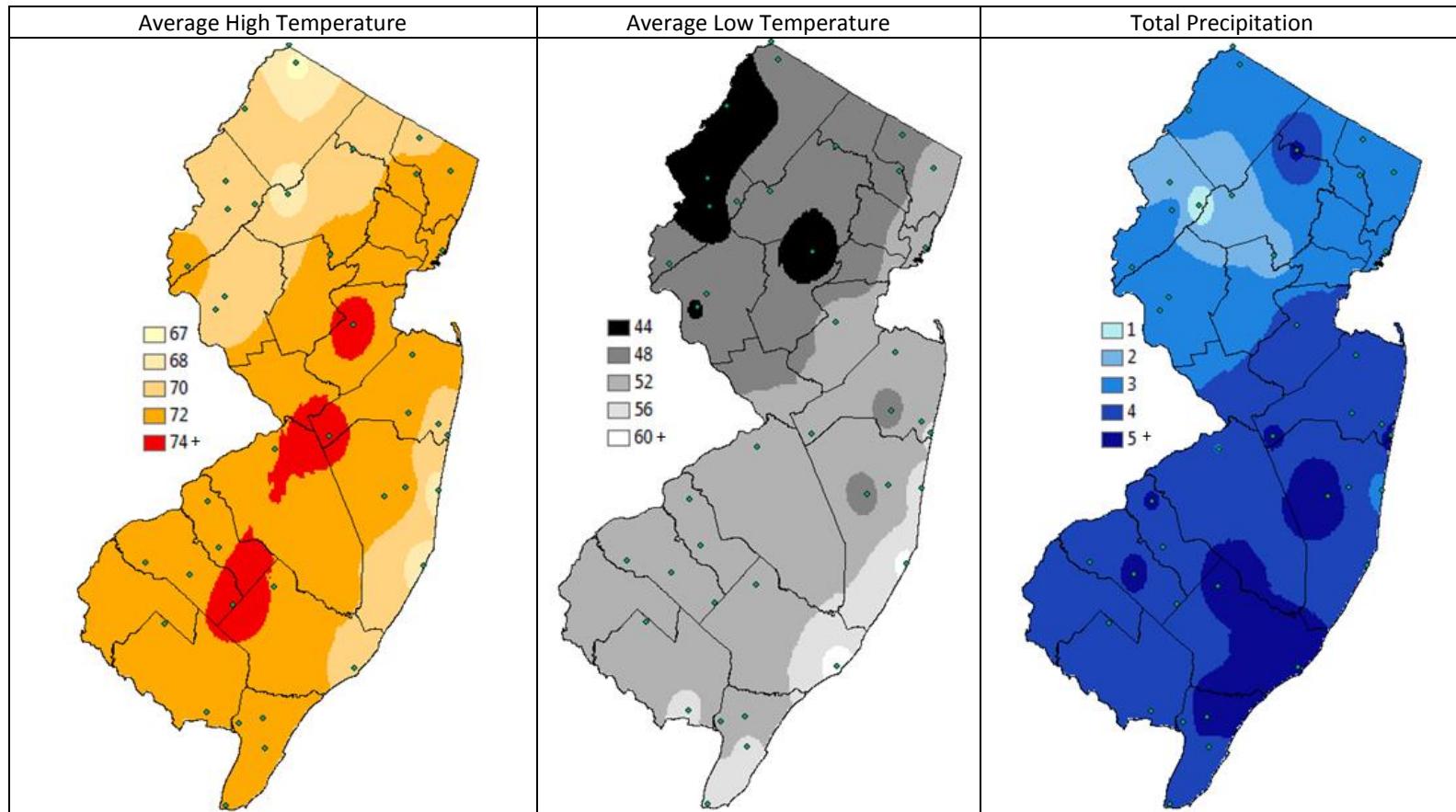

The three figures show the interpolation of average maximum (°F) and minimum temperature (°F) and total precipitation (inches) for 30 days prior to 15 October 2015 in New Jersey. Data points are from about 37 weather stations maintained through the New Jersey Weather & Climate Network and the State Climatologist. Interpolation between points was performed using ArcMap 10.1.

The Species Graphs: The species graph pages include a graph with two plots for each of the ten regions defined on the first page (Agricultural, Coastal, Delaware Bayshore, Delaware River, New York Metro, North-Central, Northwestern, Philadelphia Metro, Pinelands, and Suburban Corridor). Below is an example of one graph from one species within one region. The bar plot show the average number of mosquitoes per trap within the region (weekly means) and line plots show the historical trend as the average number of mosquitoes from the previous 5 years (5-year average). In general, historical data are running means from the previous 5 years, but on occasion, will include data from fewer years. Adjustments are made to account for year discrepancies. Data for this week are from Monmouth county. Data for the previous week are from Atlantic, Bergen, Burlington, Cape May, Cumberland, Hudson, Monmouth, Morris, Salem, Union and Warren counties.

Weekly Means Against 5-year Average

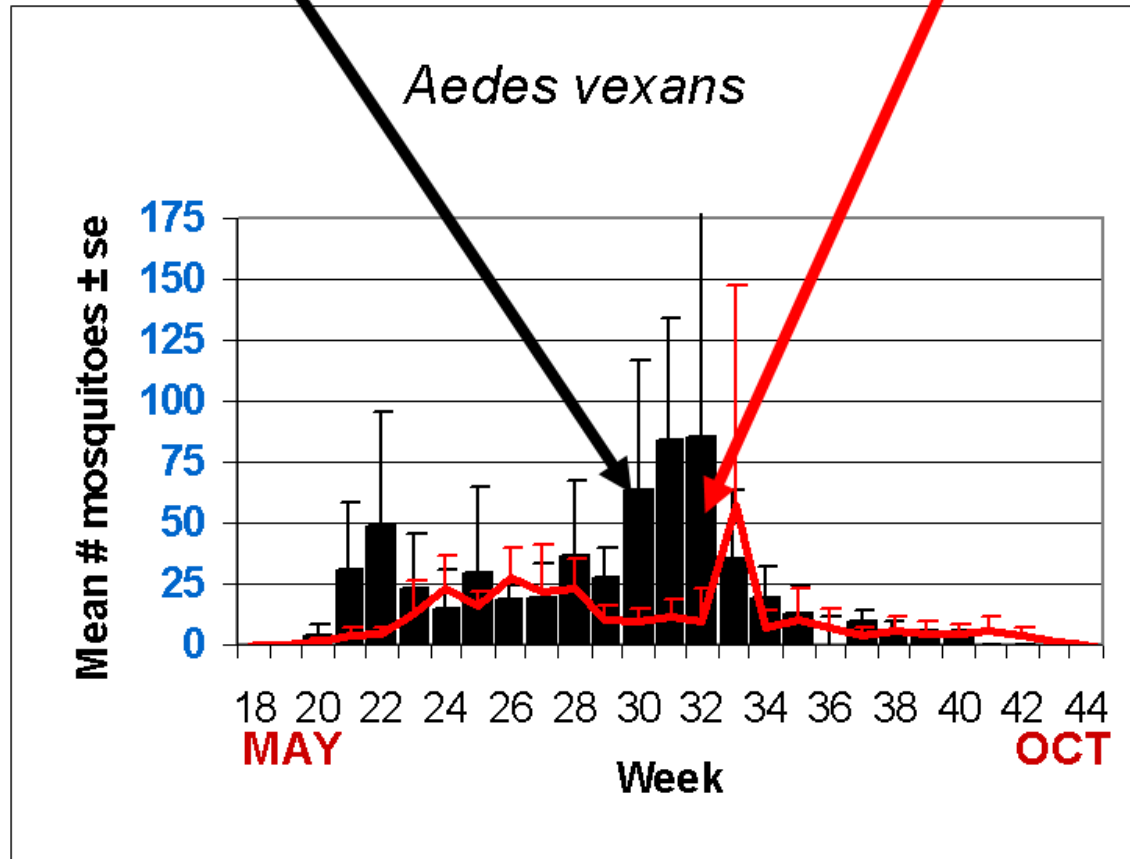

Aedes vexans - Fresh Floodwater Species Multivoltine Aedine (Ae. vexans Type)

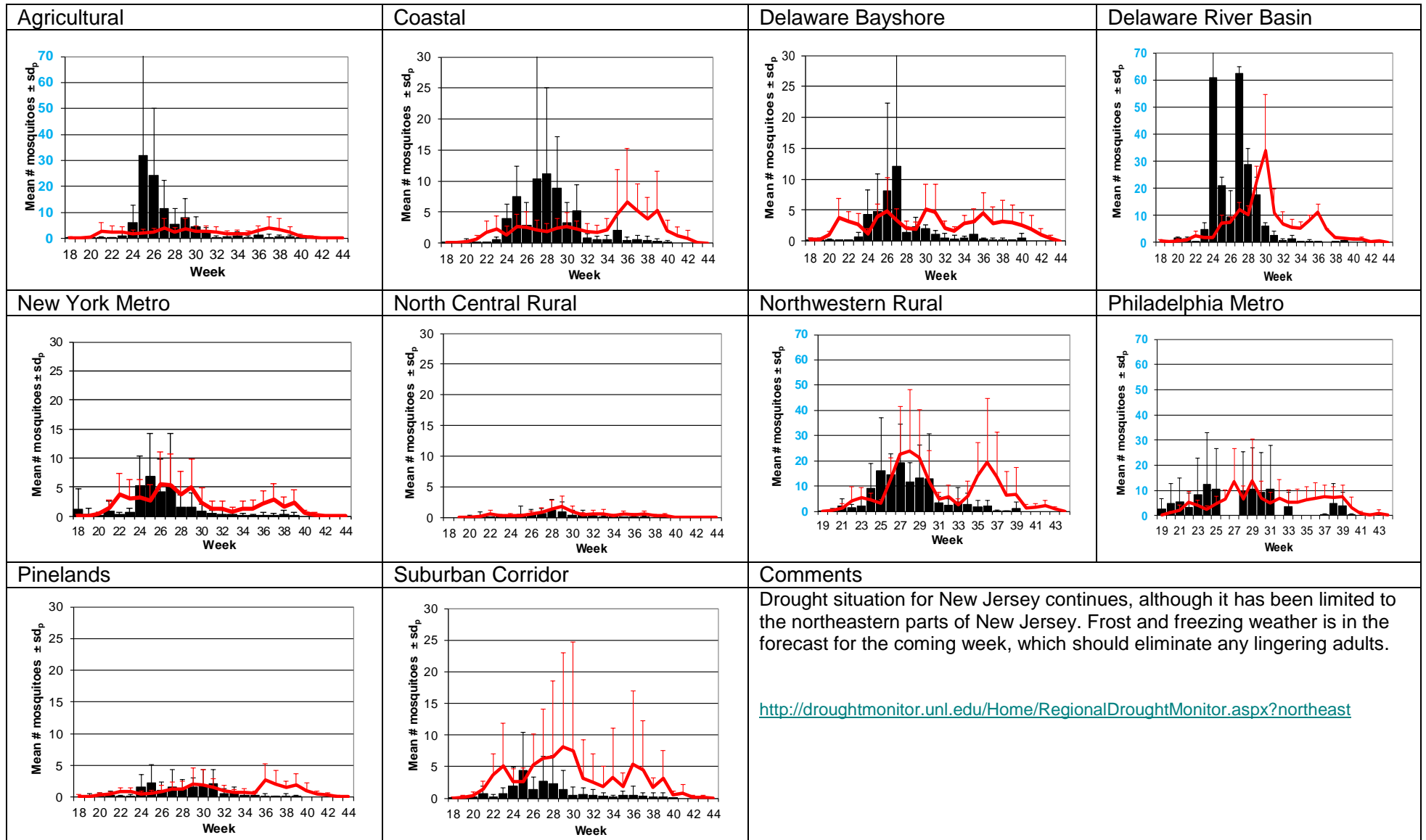

Culex Mix – Permanent Water Species Multivoltine *Culex/Anopheles* (*Cx. pipiens* Type)

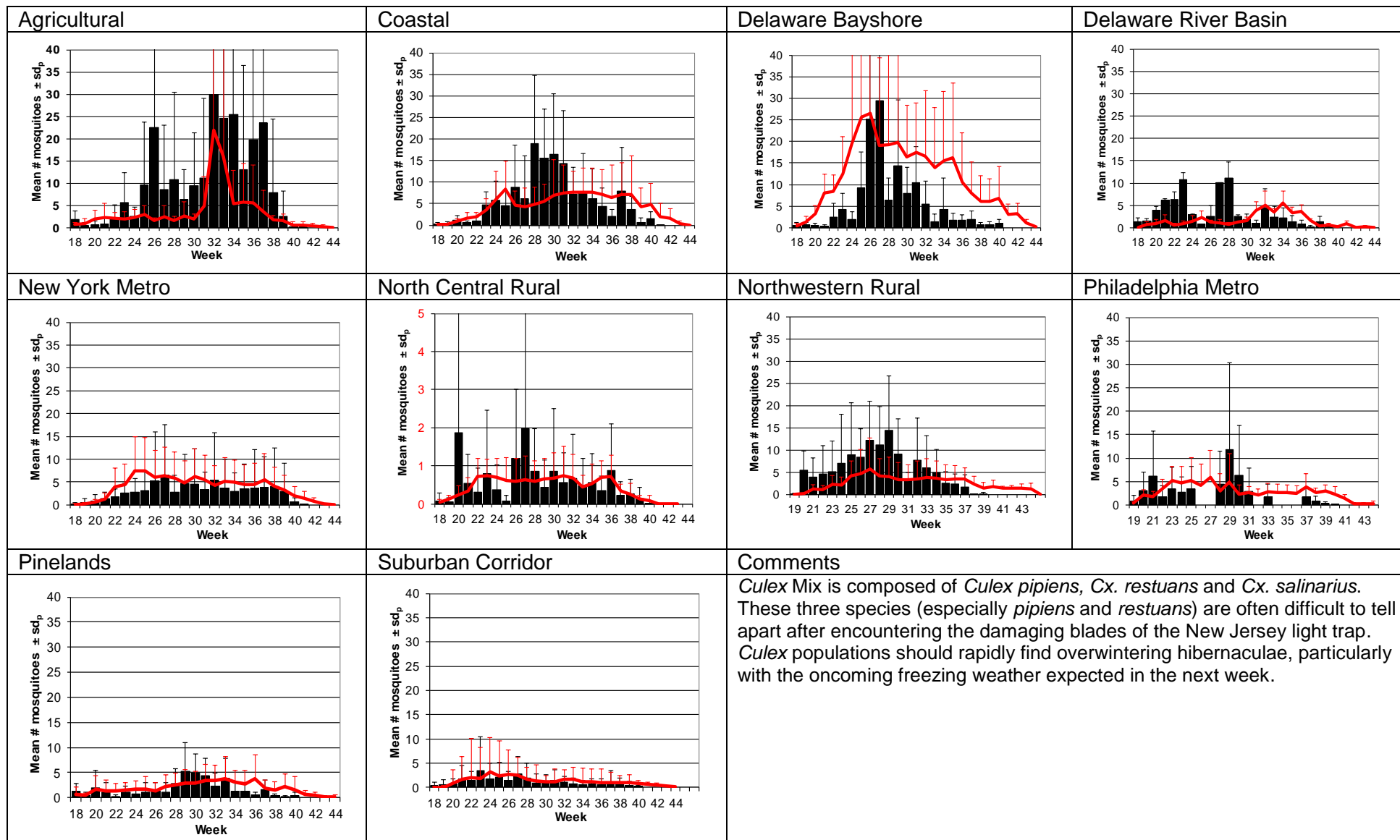

Culiseta melanura – Miscellaneous Group Unique (*Cs. melanura* Type)

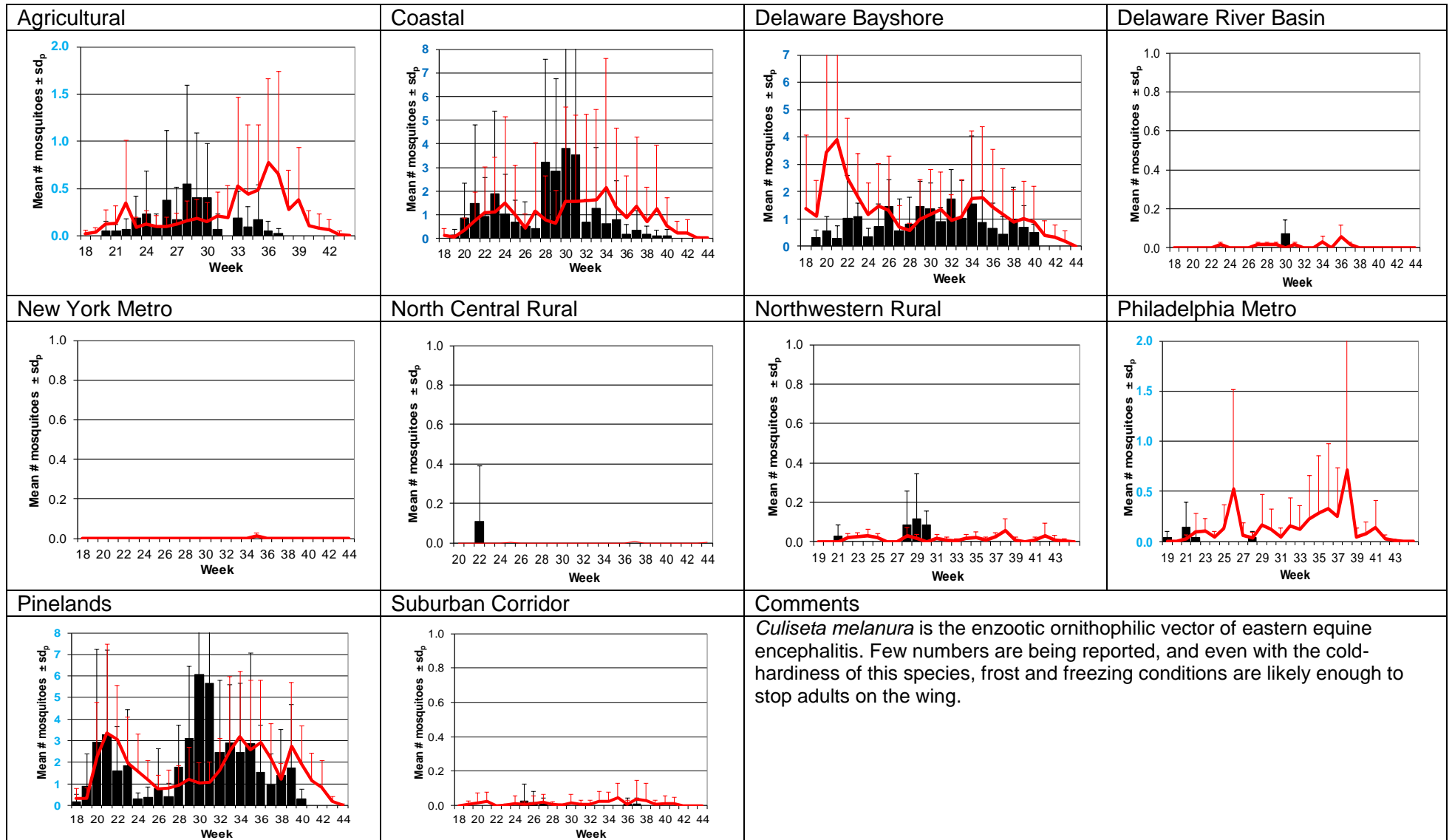

Aedes sollicitans - Salt Floodwater Species Multivoltine Aedine (Ae. sollicitans Type)

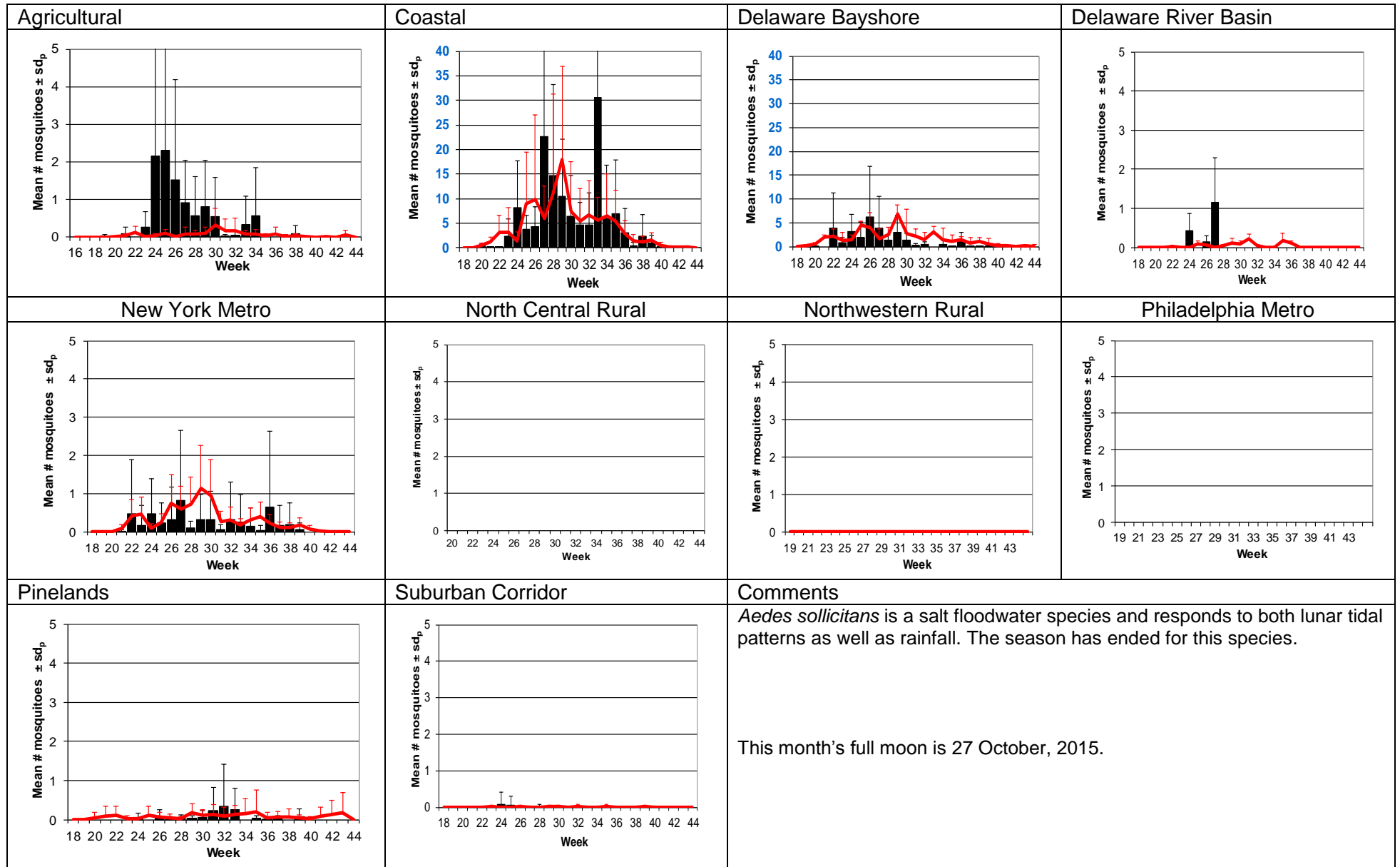

Coquillettidia perturbans

Monotypic (*Coquillettidia perturbans* Type)

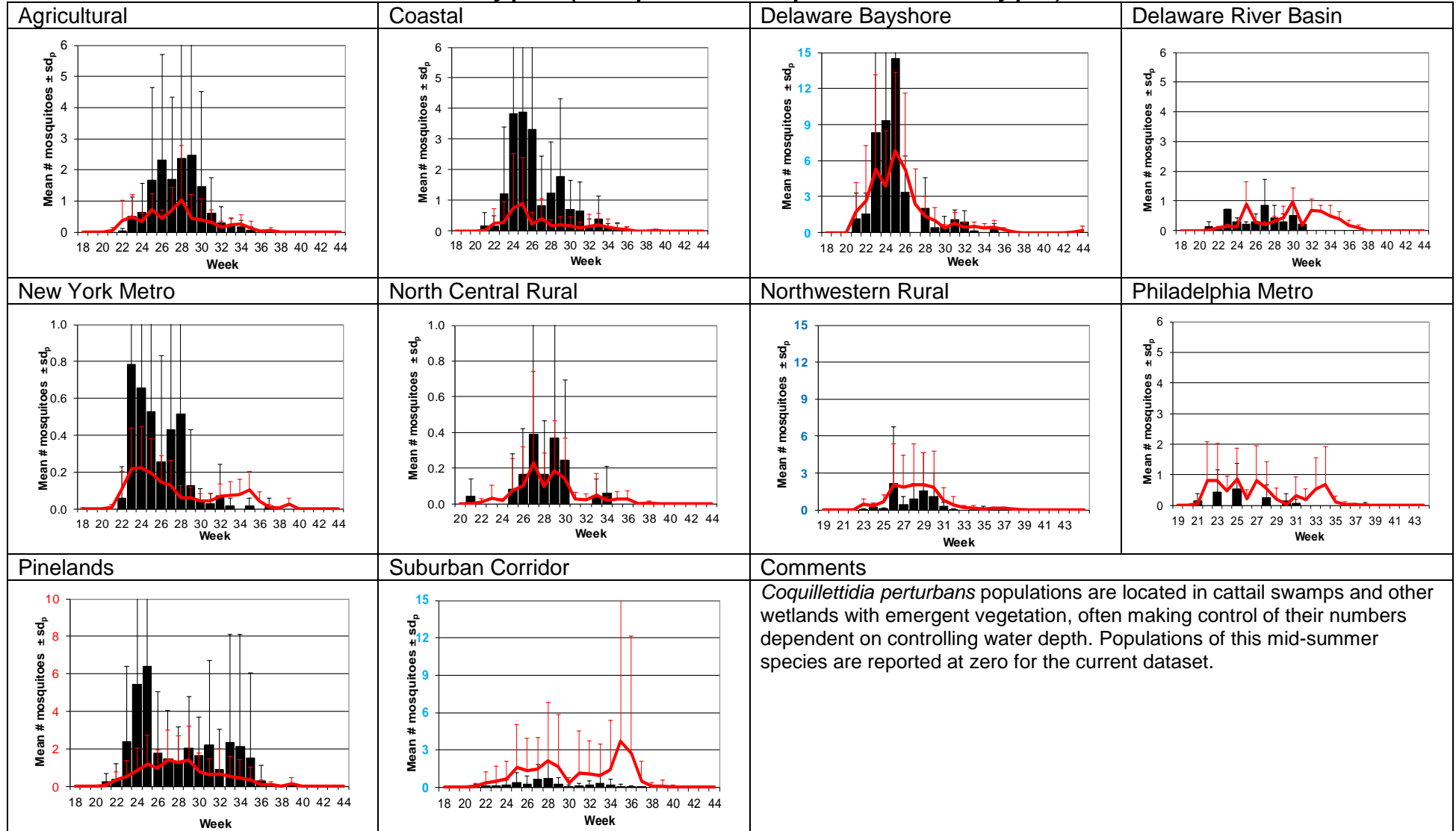

WNV

EEE

Top Ten Mosquito Species/Region - ■ *Ae. albopictus*, ■ *Ae. japonicus* (invasives); ■ *Cs. melanura* or *Cx. erraticus* ■ *Coq. perturbans*

Note: In early season when fewer species are caught, graphs may show less than ten species/region or 25 statewide.

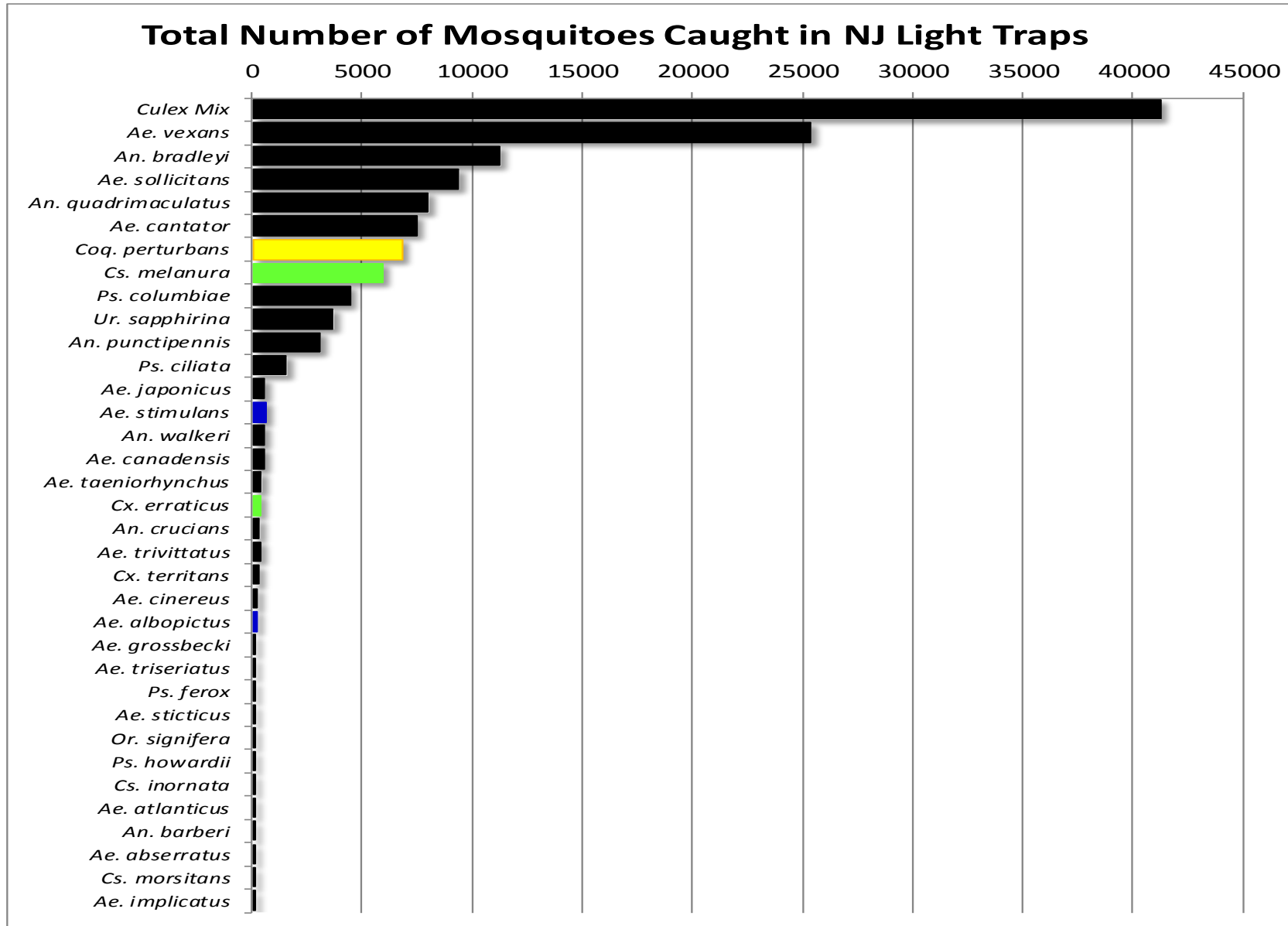

Agricultural

Total # mosquitoes

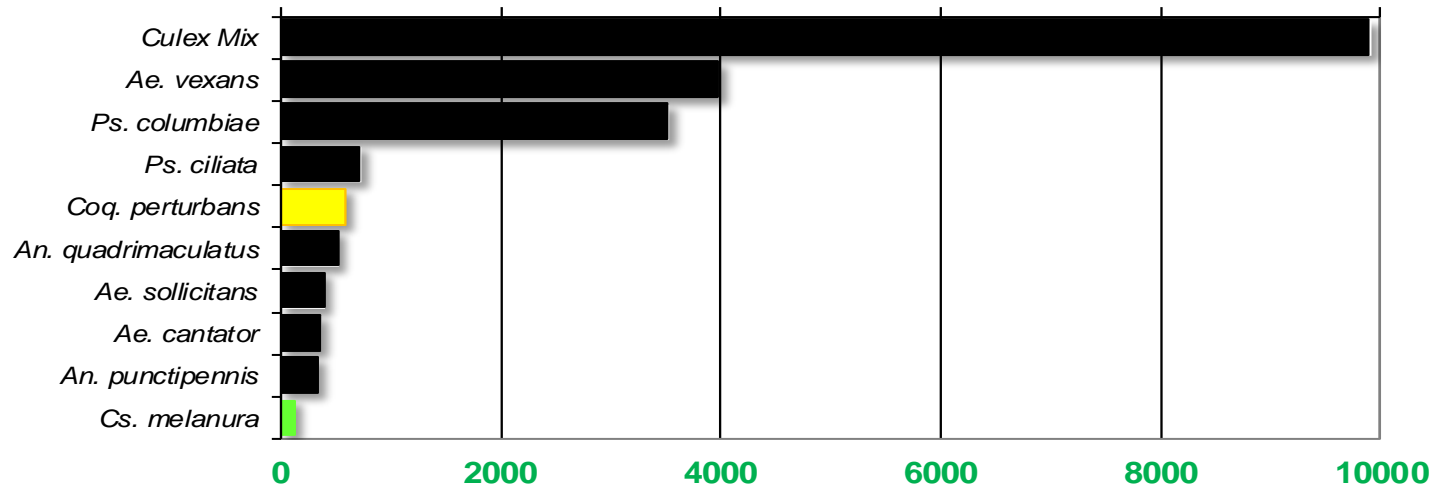

Coastal

Total # mosquitoes

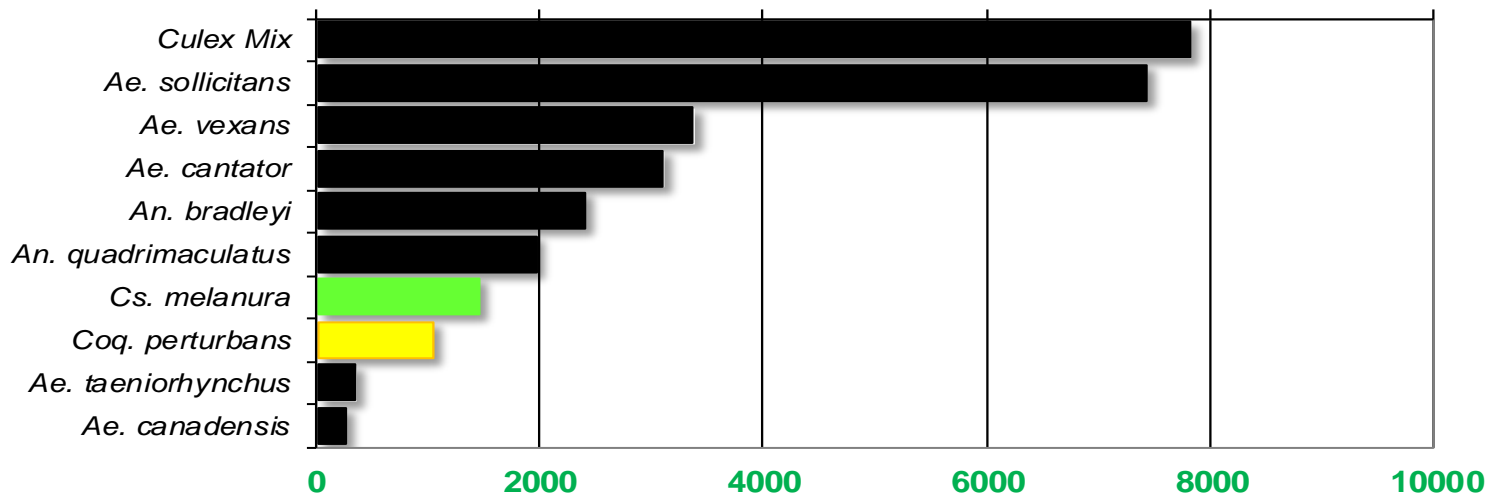

Delaware Bayshore

Total # mosquitoes

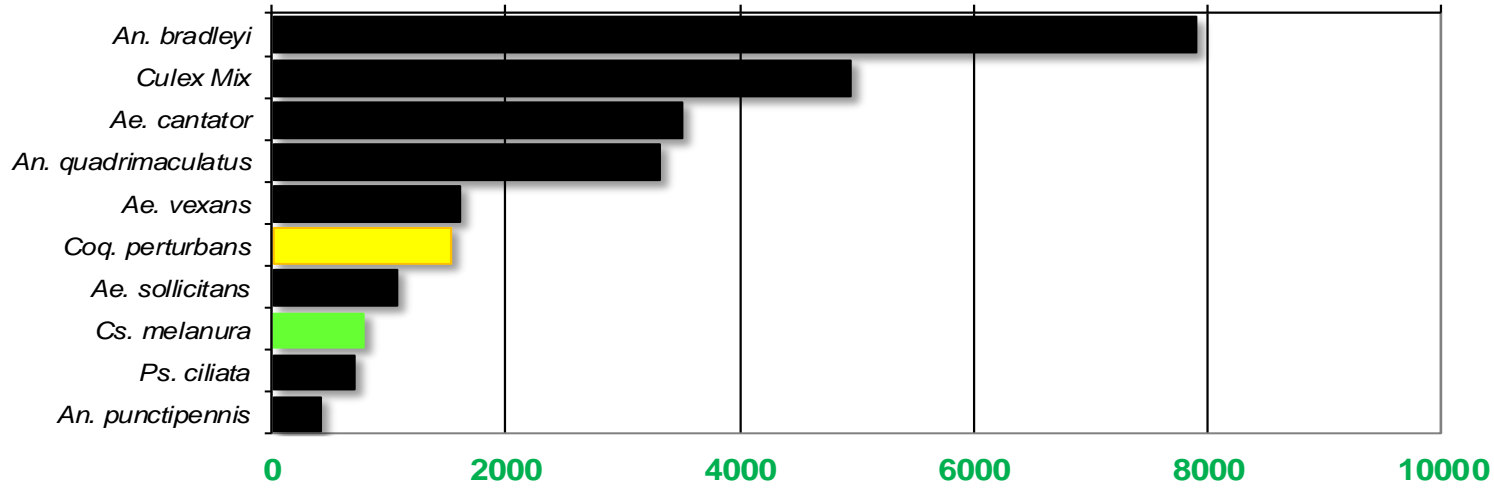

Delaware River Basin

Total # mosquitoes

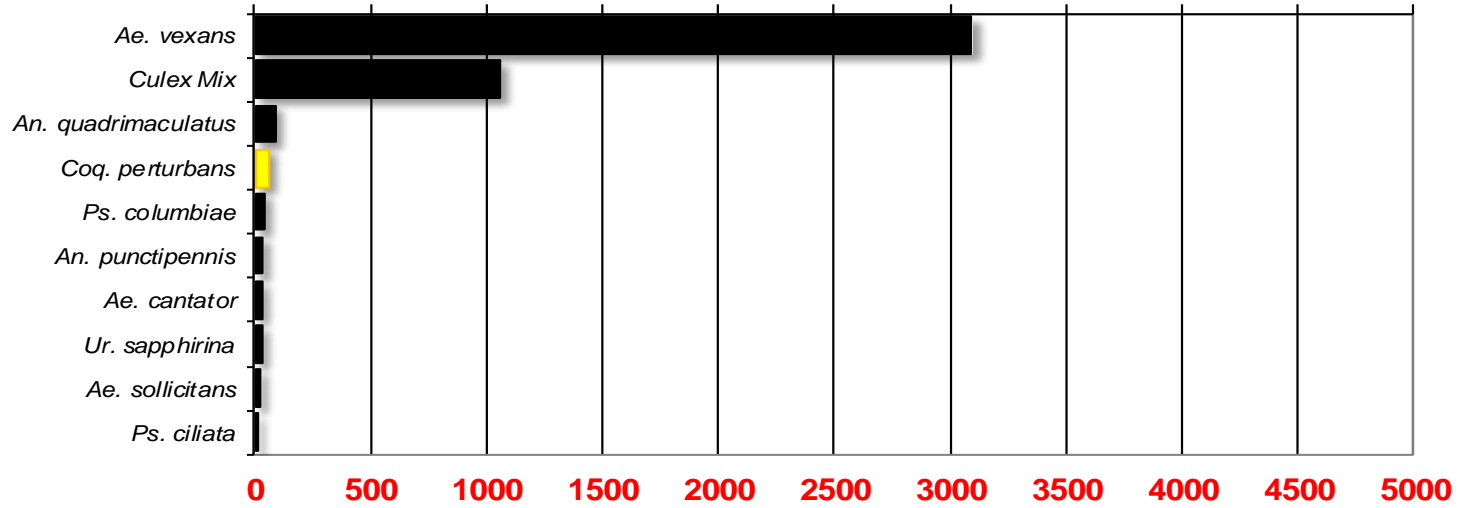

New York Metropolitan

Total # mosquitoes

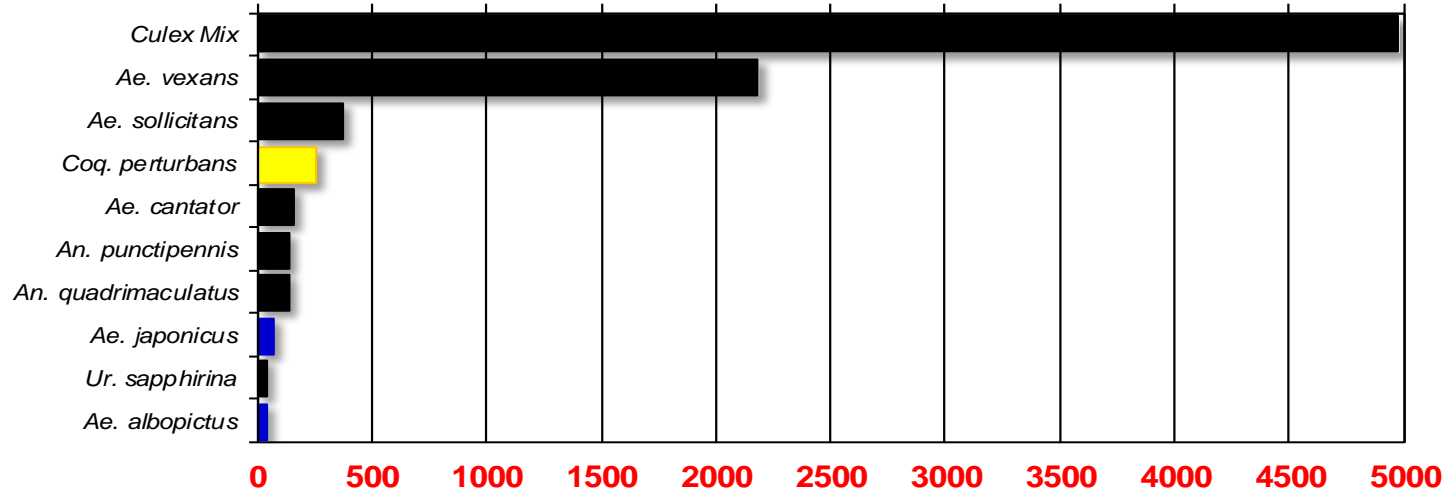

North Central Rural

Total # mosquitoes

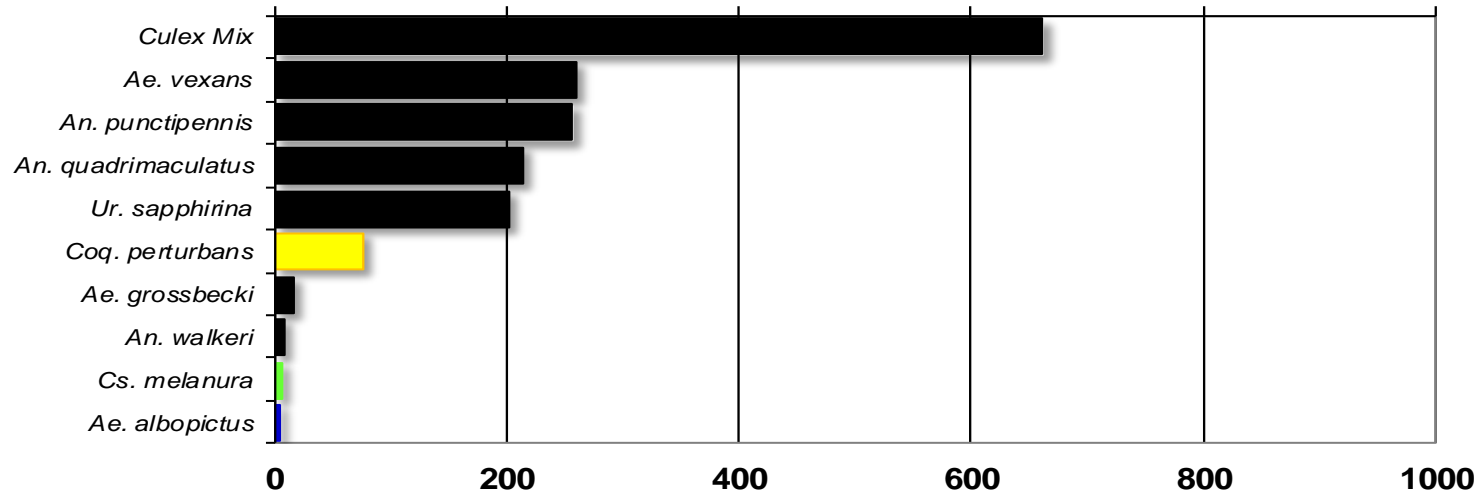

Northwest Rural

Total # mosquitoes

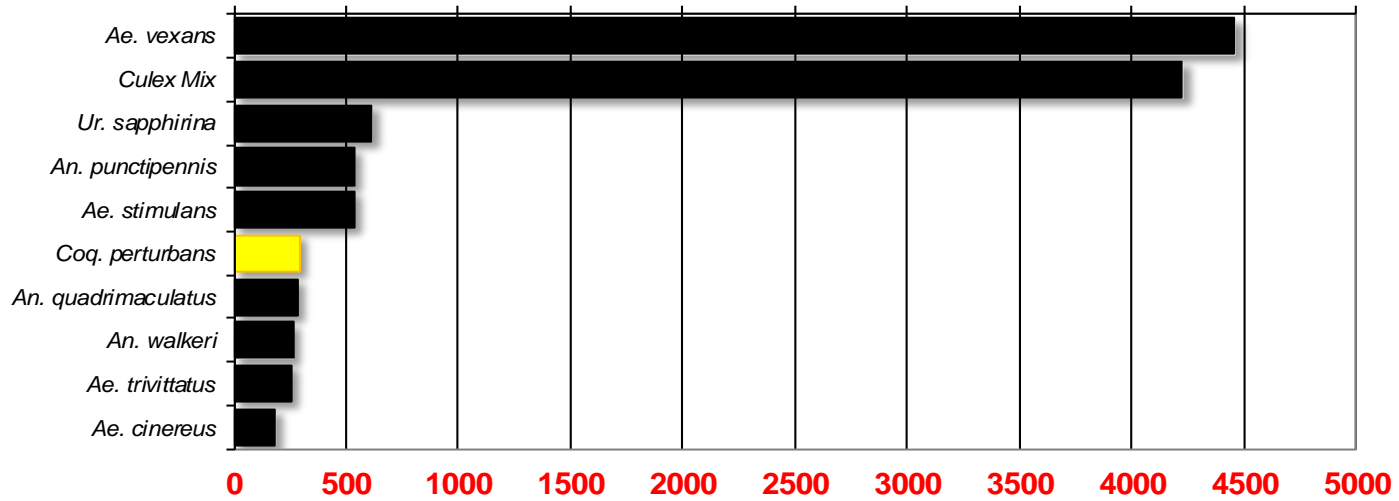

Philadelphia Metropolitan

Total # mosquitoes

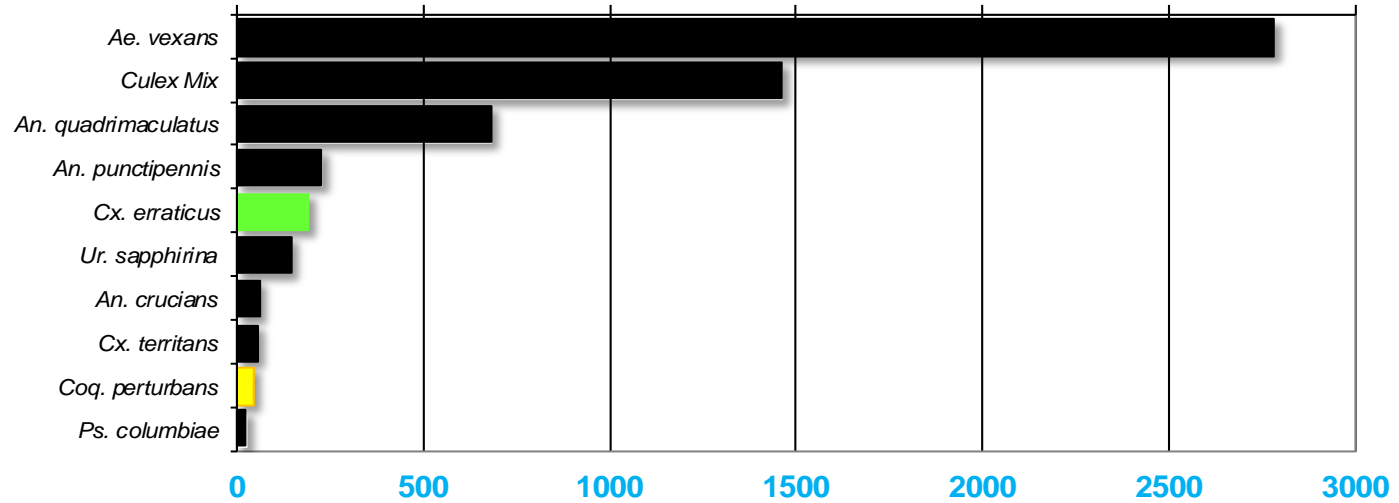

Pinelands

Total # mosquitoes

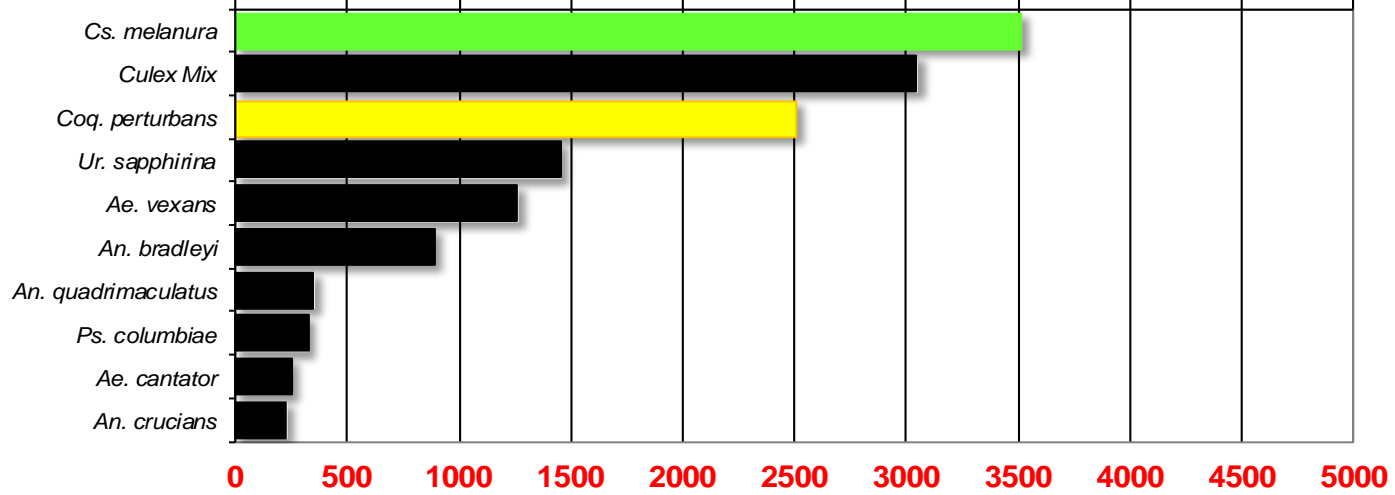

Suburban Corridor

Total # mosquitoes

